

# FaithLift—When God Ran

The story of the lost son is familiar to many of us, but during the 2012 FaithLift, we will study it anew, digging deeper into the truths of God's Word. Join us for this weekend filled with fellowship around the table, music that will draw you into worship, teaching sessions grounded in the Word, personal testimonies of God's faithfulness, and times of prayer and seeking.

## Conference Location

First United Methodist Church  
200 West Lampkin Street  
Starkville, MS 39759

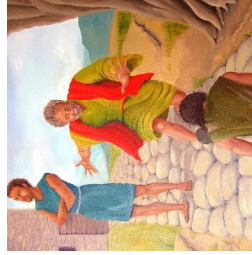

## Local Hotel Information

Holiday Inn Express  
110 Hwy 12 W  
662-324-0076

Comfort Suites  
801 Russell Street  
662-324-9595

Hilton Garden Inn  
975 Hwy 12E  
662-615-9664

## Schedule—April 13-14

**Friday:** 6:00pm Registration  
7:00pm Worship

**Saturday:** 7:30am Continental Breakfast  
8:30am Worship  
9:15am Workshop 1  
10:00am Break  
10:15am Workshop 2  
11:15 Workshop 3  
Noon Lunch  
1:00pm Worship  
3:00pm Dismissal

## Your FaithLift Leaders



### Lee Ann Williamson

#### *Worship Leader, Evangelist, Bible Teacher*

Lee Ann began her fulltime ministry with her father in 1981, serving as youth and music evangelist. She has traveled to many countries, conducting evangelistic campaigns, Christian worker training events, local church revivals, women's retreats and discipleship training events. Lee Ann is the Executive Director of Christian World Missions.



### Lori Smith

#### *Worship Leader, Evangelist, Bible Teacher*

Lori joined the ministry in 1991, strengthening the team through her experience in local lay ministry leadership. Ten years working as an accountant and financial analyst equipped her well for overseeing the administration of the ministry, but she also assists in leading worship and is an effective teacher. Lori is the Director of Operations for Christian World Missions.



### Susan Seal, PhD

#### *Evangelist, Bible Teacher*

Susan joined the ministry in July 2011 after working in Extension education and public relations at Mississippi State University. She has been a lay speaker in the United Methodist Church, led Bible studies and retreats, headed ministry programs and founded the Women of the Vine Ministries. Susan is the Director of Outreach for Christian World Missions.

## Registration Form

Name \_\_\_\_\_ Phone \_\_\_\_\_

Address \_\_\_\_\_ City \_\_\_\_\_ State \_\_\_\_\_ Zip \_\_\_\_\_

Email \_\_\_\_\_ Church \_\_\_\_\_

Nursery available upon request.

Please indicate number of children for Nursery (infant to 4 years) \_\_\_\_\_ and for Childcare (ages 5 to 5th grade) \_\_\_\_\_

**Registration Fee:** *(Includes continental breakfast and lunch on Saturday and all retreat materials.)*

\$25 if received by March 23

\$35 if received on or after March 24 through the day of the retreat

*Scholarships are available. Please contact Christian World Missions at 662-324-0390 or info@christianworldmissions.org.*

**TOTAL ENCLOSED \$** \_\_\_\_\_

Please detach and return form and payment to CWM, P.O. Box 985, Starkville, MS 39760, Attn: Starkville FaithLift

Online Registration also available  
[www.christianworldmissions.org](http://www.christianworldmissions.org)

# *FAITHLIFT WOMEN'S RETREAT - WHEN GOD RAN*

Luke 15:20

*"But while he was still a long way off, his father saw him and was filled with compassion for him; he ran to his son, threw his arms around him and kissed him."*

Luke 15:31

*"My son,' the father said, 'you are always with me, and everything I have is yours."*

**Sponsored by**

**Starkville First United Methodist Church**

*and*

*Christian World Missions  
Grace and Gladness Ministries*

**For more information, call 662-324-0390  
or email [info@christianworldmissions.org](mailto:info@christianworldmissions.org).**

*Christian World Missions*

P.O. Box 985  
Starkville, MS 39760

# *FAITHLIFT 2012 WOMEN'S RETREAT When God Ran*

April 13-14, 2012

First United Methodist Church, Starkville, MS

